1955

The Talisman

F
187
.W5
Y356
1955

For Reference

Not to be taken

from this library

Graduating Exercises

☆ ☆ ☆

MARDELA HIGH SCHOOL

HIGH SCHOOL AUDITORIUM

FRIDAY, JUNE 3, 1955

8:15 P. M.

84.02.157

F
187

Program

Processional

Invocation ---------- Rev. Robert H. Hays

Beautiful Saviour — Peery ---------- Glee Club

Old Home Prize ---------- Katharine Aurrena Banks

Address to Graduates ---------- Dr. Daniel Z. Gibson
President, Washington College

Presentation of Diplomas ---------- Mrs. B. Lee Hayman
Member of the Board of Education

Presentation of Awards ---------- Mr. W. E. Twilley
Principal

Afterwards — Mullen ---------- Glee Club

Benediction ---------- Rev. H. Norman Nicklas

8402

Class of 1955

☆ ☆ ☆

WALTER CARY ADSHEAD

KATHARINE AURRENA BANKS

JANICE LEE BENNETT

PHYLLIS LEE BOUNDS

WILLIAM THOMAS CALLOWAY

RONALD BLADES DAVENPORT

NANCY JOSEPHINE ELLIOTT

MARTHA ELLEN GAMBRILL

D'ARCY LEE GREEN

STANLEY ANTHONY HEPNER

ALFRED CLARKE JOHNSON, JR.

LIDA KATHERINE KINNIKIN

JOHN THOMAS LANKFORD

JAMES WILLIAM LARMORE

ROBERT LEE McFARLANE

CHARLES DALLAS McGEE

SALLY BELLE PHILLIPS

WILLIAM REUBEN ROBINSON

ANITA RUTH SCHAUER

NORMAN DUDLEY SMITH, JR.

MARGERY ELIZABETH WESLEY

DEDICATION

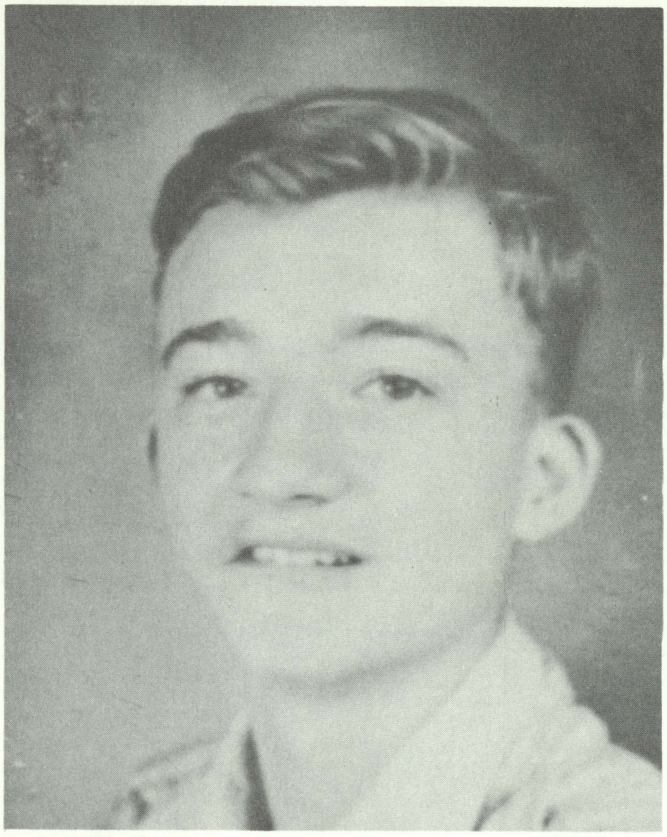

To Jimmy Marvel,
a former member of our class,
who lost his life on the first day
of June, 1951, we sincerely and
humbly dedicate our yearbook,
"The Talisman."

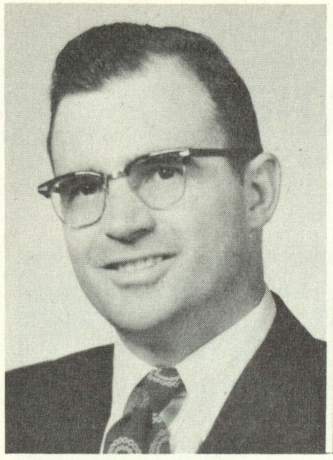

CHARLES WHITE

DORENE PARKS

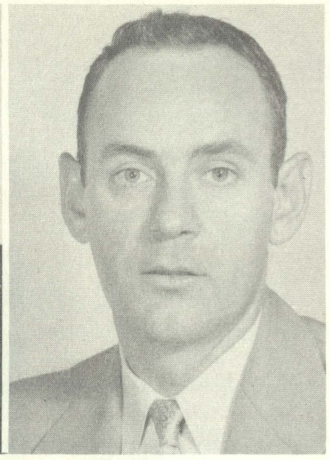

WILLIAM CROCKETT

Louise Rogers
Betty J. Marine

FACULTY

WILLIAM E. TWILLEY
Principal

CHARLES STEVENS

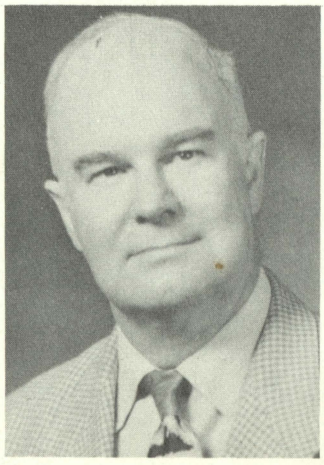

MARGARET BENNETT

MITCHELL SMITH

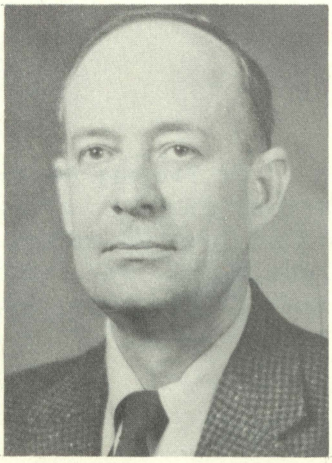

SENIORS

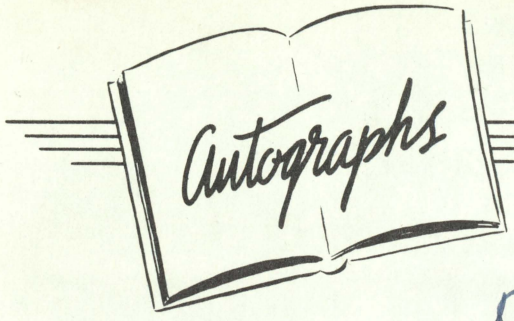

Autographs

Alice F. Gillis
Charles E. White

Ronnie Davenport

Bill Fellows

Dorene C. Parks
Janice Bennett
Sally Phillips
Margie Wesley
Phyllis Bounds
Nancy Jo Elliott
Darcy Green
Cary Adshead
Norman Smith
Stanley A. Hepner
Martha Ellen Gambrill
Charles Dallen McGee
James W. Larmore
Alfred Clarke Johnson Jr.
Robert Lee McFarlane
John Thomas Lockford
William Reuben Robinson
Anita R. Schauer
Katharine Banks
Lida K. Kinnikin

CLASS HISTORY

The class of '55 started their glorious high school career not apprehensive as many of our predecessors have been, but brave, bold, and ready to accept the challenge of any obstacle that crossed our path.

In the eighth grade, besides giving the teachers a run for their money, we gave a play, written by several members of the class, and entitled, "A Colonial Day In Annapolis", to celebrate Maryland Day. Another highlight was a visit to the court house in Salisbury and viewing an actual case trial. Tragedy struck this year, however, when a trip to Trappe Pond on the last day of school resulted in the drowning of Jimmy Marvel. Leaving this year were Ned and Ted Fletcher and Adolphus Hooper, who decided that eight years of schooling was enough. At the end of this year we had twenty eight members, due to the arrival of Joe Comorat.

A saddened and much wiser class entered the ninth grade. Our visits to the power plant at Vienna and to Mrs. Park's to see the fishing fleet were the main events. The only loss this year was Henry Massey.

Realizing the need of funds toward the '54 Junior-Senior Prom and our New York trip, we chanced off a fruit cake and a quilt, but the biggest event of our Sophomore year was the origination of the Spring Hop. This year Jean Massey and Joe Comorat left our ranks--Jean to get married, while Joe transferred to Seaford.

Our Junior and Senior years proved to be the most exciting of our school days. As Juniors, we struggled harder than ever before, toward the big event of the year-the Junior-Senior Prom. It can best be described by the letter received from the '54 Seniors. Carl Truitt began the year with us, only to transfer to St. Michaels after the first semester. Also leaving this year was Terry Ryan, who joined the Navy.

On September seventh, twenty-two students walked through the doors of Mardela High to enter the Senior ranks. Soon to join us was Jimmy Larmore, replacing the twenty third member of our class, Rosetta Boog, who was married during the summer. The most memorable events of our final year were receiving our class rings, working on the 'Talisman', Soc Hop, Assembly Plays, trip to the University of Maryland, Senior class play, New York trip, Junior-Senior Prom, and---GRADUATION.

Compliments of
COPE'S CANDY COMPANY
Sharptown, Md.

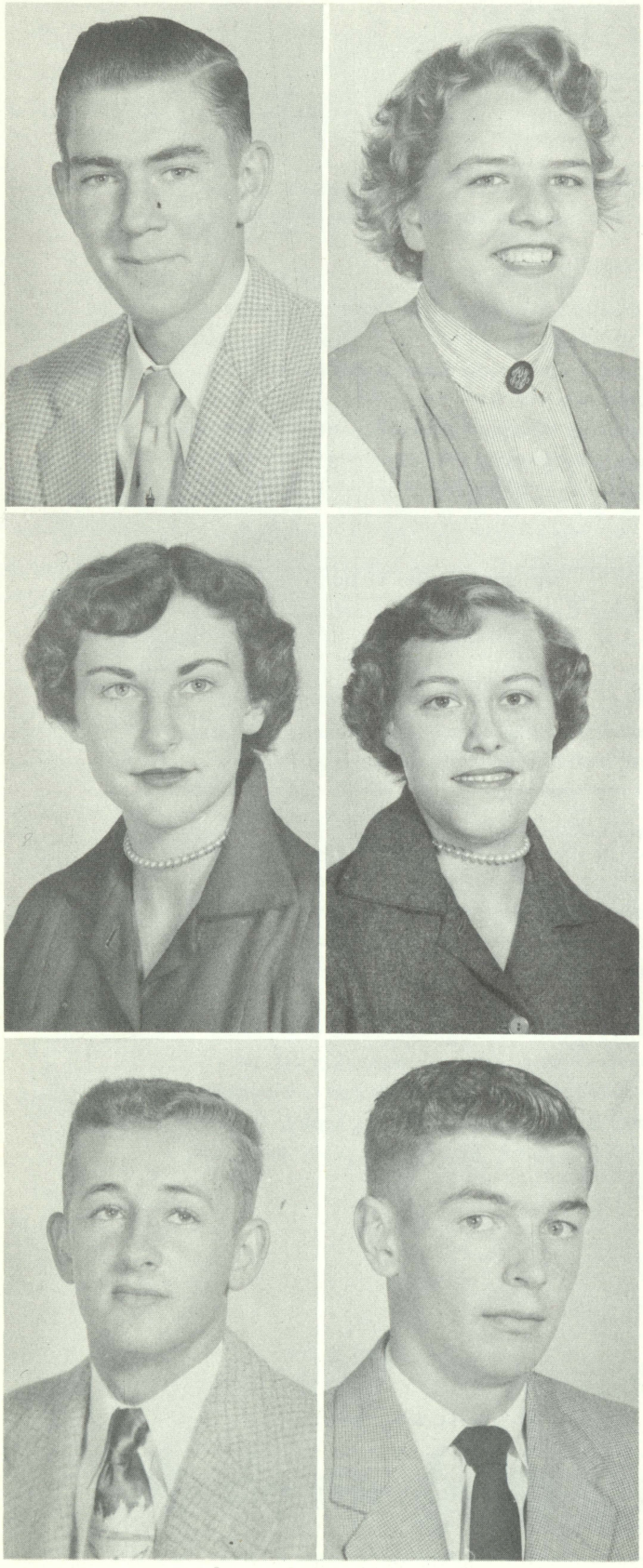

SENIORS

WALTER CARY ADSHEAD "Cully"

Soccer 3, 4, 5; Basketball 3, 5; Baseball 3, 4, 5; Class officer 3; Favorite subject-U. S. History; Ambition-Air Force.

KATHARINE AURRENA BANKS "Hefty"

Glee club 1, 2, 3, 4; Minstrel 2, 4; Fieldball 2, 3, 4, 5; Basketball 3, 4, 5; Volley ball 3, 4, 5; Favorite subject-Math; Ambition-Secretary or a teacher.

JANICE LEE BENNETT "Janny"

Glee club 1, 2, 3, 4; Student council 2, 4, 5; Minstrel 2, 4; Fieldball 2, 3, 4, 5; Basketball 2, 3, 4, 5; Volley ball 2, 3, 4, 5; Favorite subject-Psychology; Ambition-Nurse.

PHYLLIS LEE BOUNDS "Phil"

Glee club 1, 2, 3, 4; Student council 3; Minstrel 2, 4; Fieldball 2, 3, 4, 5; Basketball 2, 3, 4, 5; Volleyball 2, 3, 4, 5; Class officer 1, 2, 3, 4, 5; Favorite subject-Psychology; Ambition- To be a success in life.

WILLIAM THOMAS CALLOWAY "Tom"

Student council 2; Soccer 4, 5; Baseball 3, 4, 5; Favorite subject-Math.

RONALD BLADES DAVENPORT "Portie"

Student council 3; Soccer 4, 5; Baseball 3, 4, 5; Favorite subject-Math.

Compliments of
SMITTY'S ESSO STATION
Fruitland, Md.

STOKE'S MARKET
Sharptown, Md.

SENIORS

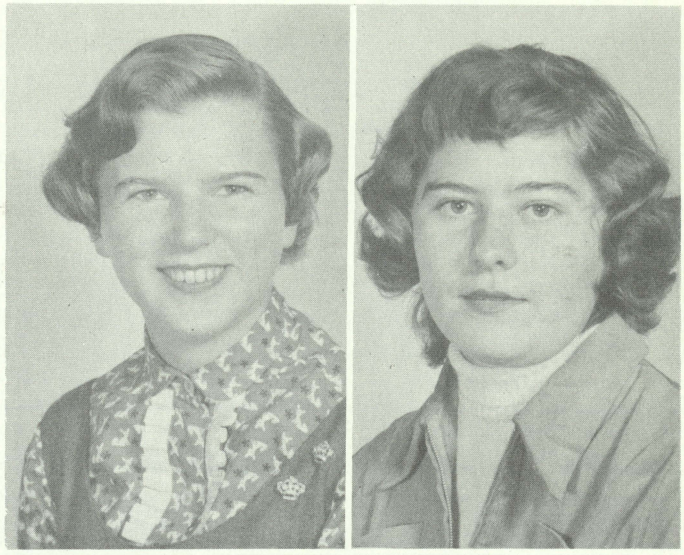

NANCY JOSEPHINE ELLIOTT "Jo"
Glee club 1, 2, 3, 4; Minstrel 1, 2, 4; Fieldball 2, 3, 4, 5; Basketball 2, 3, 4, 5; Class officer 4, 5; Favorite subject-Biology; Ambition-College.

MARTHA ELLEN GAMBRILL "Boots"
Glee Club 4; Fieldball 1, 2, 3, 4, 5; Basketball 1, 2, 4, 5; Volleyball 3, 4, 5; Favorite subject-Math; Ambition-Nurse.

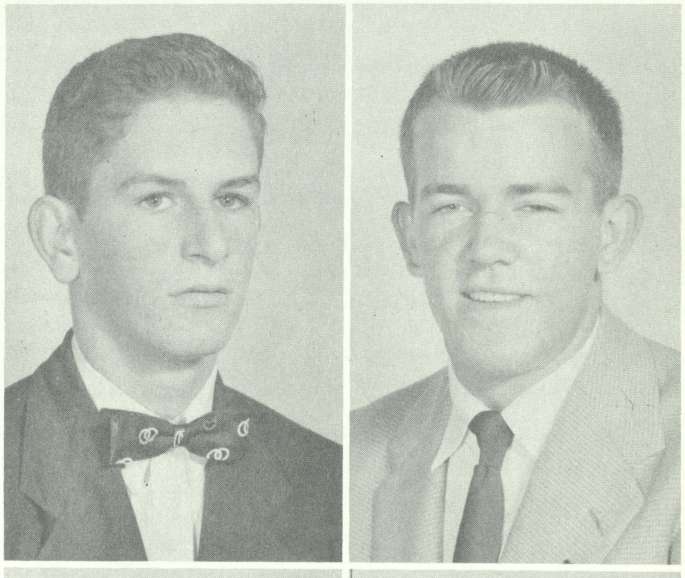

WILLIAM JAMES GOOD "Billy"
Class officer 3; Favorite subject-Psychology.

DARCY LEE GREEN "Greenie"
Glee Club 3, 4; Minstrel 4; Student council 1, 5; Soccer 2, 3, 4, 5; Basketball 2, 3, 4, 5; Baseball 2, 3, 4, 5; Class officer 1, 2, 3, 4, 5; Favorite subject-Math; Ambition-To be a millionaire.

STANLEY ANTHONY HEPNER "Gus"
Glee Club 3, 4; Minstrel 3, 4; Soccer 3; Favorite subject-Psychology; Ambition-Air Force.

BETTY ELAINE JENNINGS "Jenny Lou"
Glee Club 2, 3; Favorite subject-English.

Compliments of
TWILLEY'S REXALL STORE
Sharptown, Md.

MIDWAY SERVICE STATION
Mardela Springs, Md.

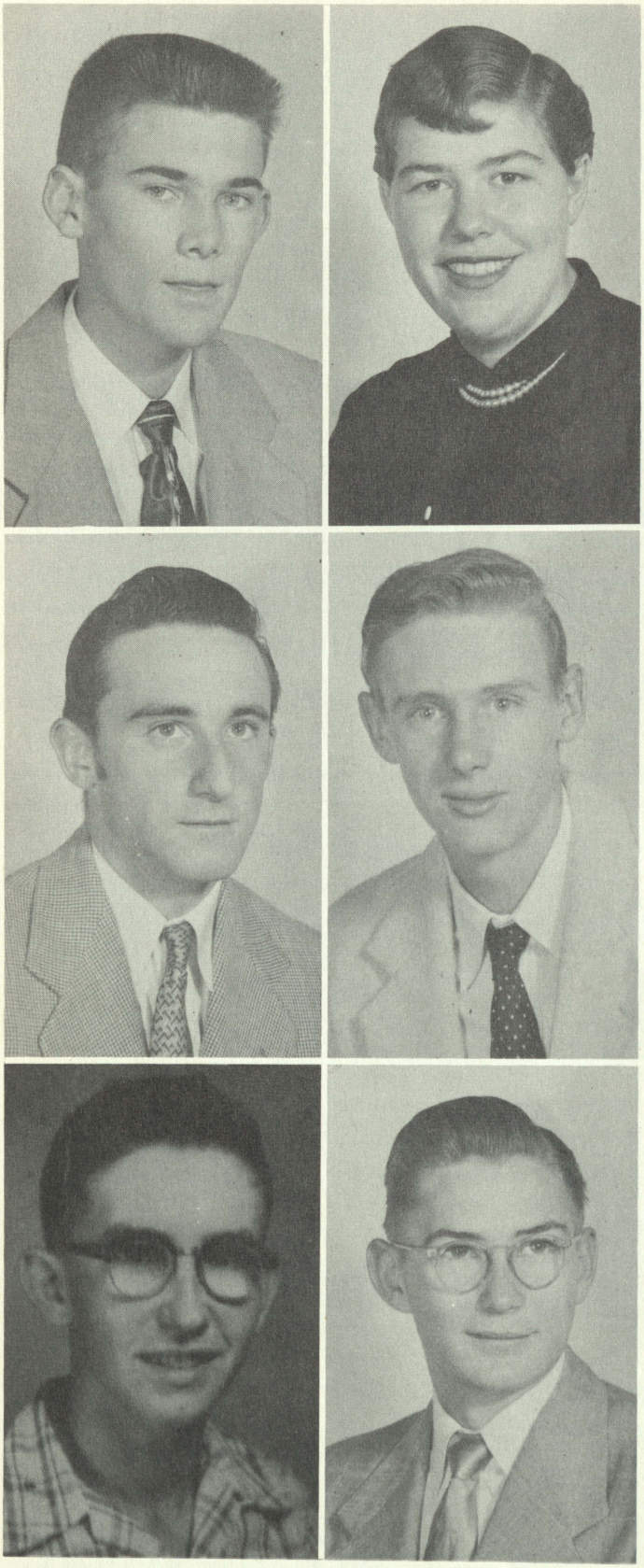

SENIORS

ALFRED CLARKE JOHNSON "Clarkie"
Soccer 5; Basketball 2, 3, 5; Baseball 3, 4, 5; Student council 5; Favorite subject-Math; Ambition-To get through college.

LIDA KATHERINE KINNIKIN "Kitty"
Glee Club 3, 4; Minstrel 4; Fieldball 3, 4, 5; Volleyball 4; Favorite subject-Math.

JOHN THOMAS LANKFORD "T"
Glee Club 4; Soccer 4, 5; Class officer 3; Favorite subject-Psychology.

JAMES WILLIAM LARMORE "Jimmy"
Soccer manager 3; Favorite subject-Shop; Ambition-To be an embalmer.

ROBERT LEE McFARLANE "Bob"
Favorite subject-Math; Ambition-To own a filling station.

CHARLES DALLAS McGEE "Gee"
Glee Club 1, 2, 3, 4; Minstrel 4; Soccer 4; Favorite subject-Math.

Compliments of
SUB SHOP
Salisbury, Md.

TILGHMAN'S GROCERY
Mardela Springs, Md.

SENIORS

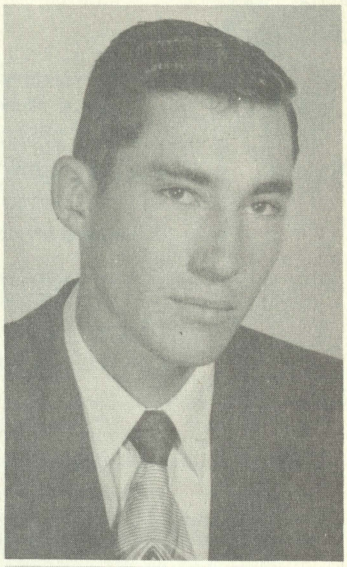

SALLY BELLE PHILLIPS "Belle"

Glee Club 1, 2, 3, 4; Minstrel 1; Fieldball 4, 5; Cheerleader 2, 3, 4, 5; Volleyball 3, 4, 5; Student council 1; Class officer 1, 4, 5; Favorite subject-United States History.

WILLIAM REUBEN ROBINSON "Buster"

Soccer 4, 5; Favorite subject- Math; Ambition-Farmer.

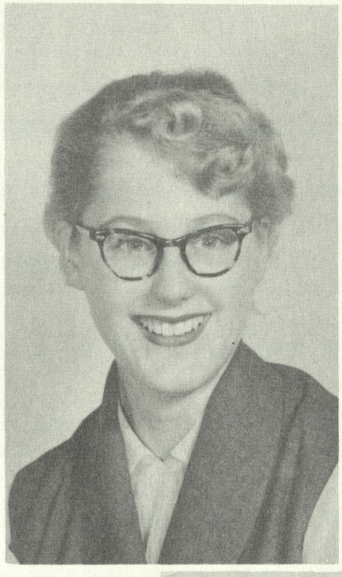

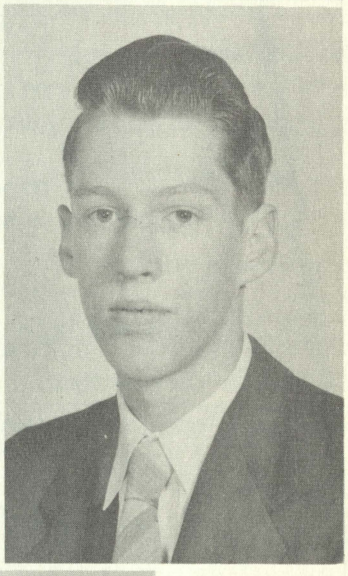

ANITA RUTH SCHAUER "Neets"

Glee Club 3, 4; Minstrel 4; Fieldball 4, 5; Favorite subject-Psychology; Ambition-Secretary.

NORMAN DUDLEY SMITH JR. "Crash"

Soccer 4; Basketball 4; Favorite subject-Math; Ambition-To join the Army.

MARGERY ELIZABETH WESLEY "Marg"

Glee Club 1, 2, 3, 4; Minstrel 1, 2, 4; Fieldball 4, 5; Cheerleader 3, 4, 5; Volleyball 4, 5; Favorite subject-Psychology.

Compliments
HORNER MOTOR SALES
Salisbury, Md.

DRYDEN'S ESSO STATION
Salisbury, Md.

SENIOR CLASS WILL

Be it known to all men that we, the Senior Class of Mardela High School, in the year of our Lord nineteen hundred and fifty-five, in the town of Mardela, state of Maryland, being in full possession of alert minds and memories that should put the most extensive encyclopedia to shame, and so soon to pass from these scenes of educational activity, do hereby make, publish, and declare this our last will and testament.

To the Juniors we leave the cafeteria, the class play, New York, the pleasure of enjoying the Prom without working, and the dignity, honor, leadership, athletic ability, and initiative of the present Senior Class. May they fill our places well!

To the Sophomores we leave the honor of giving our annual Spring Hop, and attach just one provision--that it always be given in April, except when Easter is in March.

To the faculty we leave the following:

TO MR. TWILLEY, we leave, hoping that he will find another class as quiet as ours.

TO MR. WHITE and MRS. PARKS, all the gratitude in the world for the great amount of help and guidance they have given us during the past two years.

TO MR. STEVENS, the hope that next years' class concentrates more on learning English than on filling their stomachs.

TO MISS ROGERS, more industrious students so she will have large academic classes.

TO MR. CROCKETT, a P. O. D. class from Timbuctoo, so they won't agree with him so often.

TO MR. SMITH, a dozen boxes of unbreakable crayons.

I, CARY ADSHEAD, leave my neatness to Leon Culver.

I, KATHARINE BANKS, leave my voice to Patsy Collins.

I, JANICE BENNETT, bequeath to Sylvia Stant my job as cashier in the cafeteria and to Midge Jones my height.

I, PHYLLIS BOUNDS, leave my neat appearance to anyone who can fill my shoes.

I, BILLY CALLOWAY, will my crew-cut to John Wayne Mitchell, and my long eye lashes to all the girls who envy them.

I, RONNIE DAVENPORT, leave my car to any of the Juniors who won't have a way to the University of Maryland next year.

Compliments of
ADKINS BROTHERS HARDWARE & FARM SUPPLIES
Mardela Springs, Md

I, NANCY ELLIOTT, will my place on the fieldball team to Jeanette Wilson and the "ick" to Joyce Nuttall.

I, MARTHA GAMBRILL, leave my easy going ways and dry humor to Alma Bennett, and my athletic ability to Elaine Windsor.

I, BILLY GOOD, leave my sharp tongue to Jimmy Dale Hastings, and my ability to drive a truck to Claude Robinson.

I, DARCY GREEN, will my job as janitor and my turn at the dishwashing machine to Kenny, so it will stay in the family.

I, STANLEY HEPNER, will my size to Ronnie Seabrease and my love to everyone.

I, BETTY JENNINGS, leave my marriage license and wedding rings to any girl who might want them.

I, CLARKE JOHNSON, bequeath my ability to compliment the girls to David Insley, and my brain to anyone who needs it.

I, LIDA KINNIKIN, leave my driver's license for the Juniors who take "Portie's car.

I, JOHN LANKFORD, leave my side-burns to John David Elliott.

I, JIMMY LARMORE, leave my height to Ronnie Adshead.

I, ROBERT McFARLANE, will my quiet ways to Richard Griffith.

I, CHARLES McGEE, will my voice to Doug, so that it won't get out of tune and will stay in the family.

I, SALLY PHILLIPS, bequeath my position on the cheerleading squad to Nancy Lou and dipping soup to Yvonne Willey.

I, WILLIAM ROBINSON, leave my place on the soccer team to Eddie Crowson.

I, ANITA SCHAUER, leave my peroxide bottle to Rachel Massey, but I prefer to take Buster with me.

I, NORMAN SMITH, leave my ability to stay awake in class to Ernie Wagner.

I, MARGIE WESLEY, leave my ability to eat without gaining weight to Joyce Nuttall and my height to Frank Hopkins.

We hereby constitute Richard Griffith executor of our last will and testament. In witness whereof we have hereunto set our hand and seal, this third day of June.

Class of Nineteen Hundred
and Fifty-Five of
Mardela High School

Compliments of
THE EDDIE LEONARD SPORTING GOODS COMPANY
98 Compromise Street Annapolis, Maryland

Compliments of
SUBURBAN PROPANE GAS CORP.
Fruitland, Md.
Phone Sals. 7141

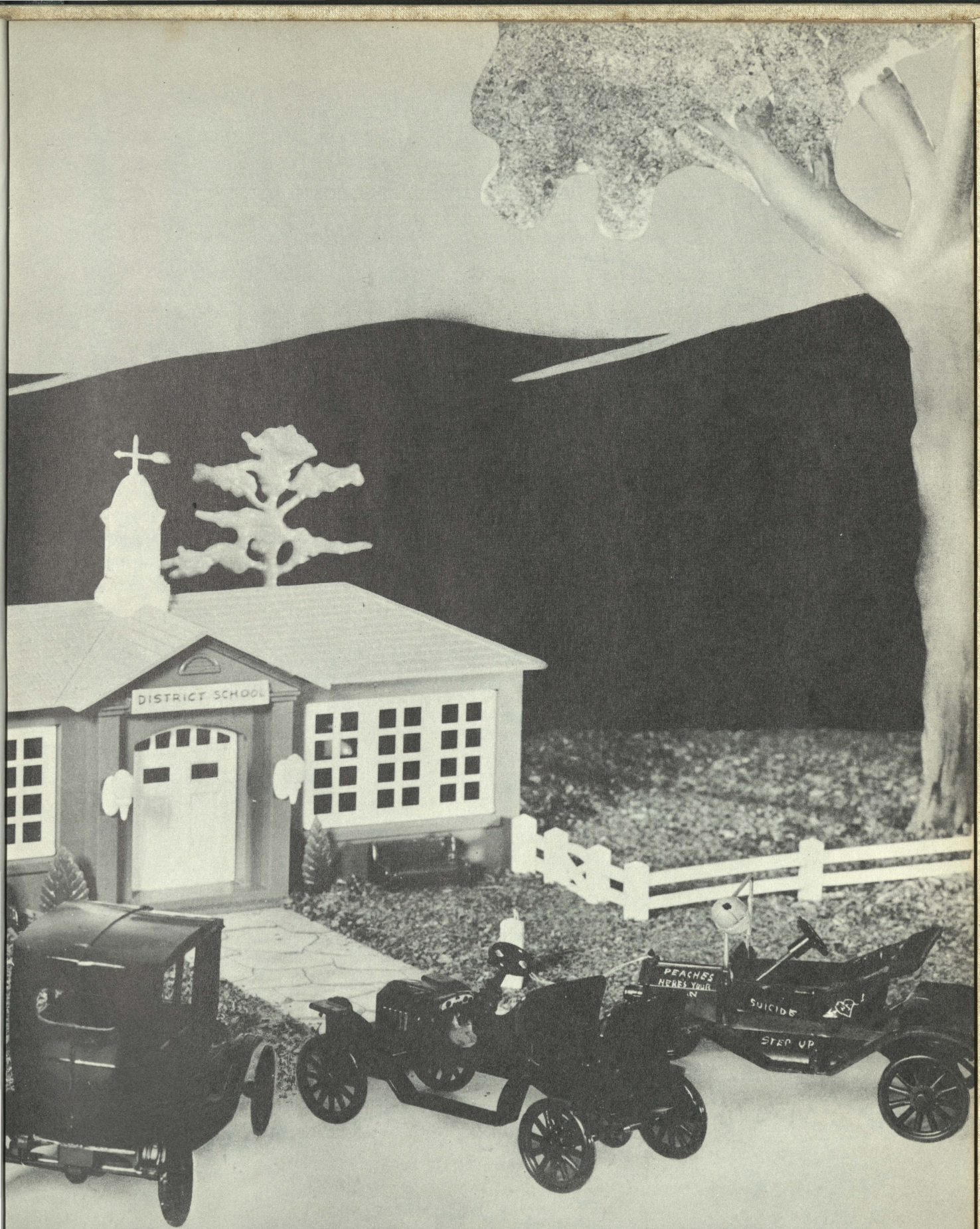

UNDERCLASSMEN

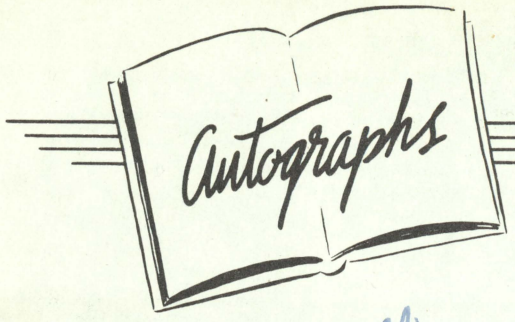

Sylvia Start

Bill "Jake" Phillips

Richard (Reds) Griffith

Jay Nuttall

Yvonne Hilley

"Poochie"

Donna Robinson

Elaine Fletcher

Kenneth "K" Jones

Billy Marshall

Harrick Jones

Elaine Windsor

Norma Lee Mavel

Doris Riggin

Donald Eskridge

Wayne "Portie" Davenport

Rachel Massey

Dianne Hastings

Ernie Wagner

Franklin Eversman

JUNIORS

LEFT TO RIGHT, FIRST ROW: E. Windsor, N. Marvel, Y. Willey, J. Nuttall, D. Robinson. SECOND ROW: F. Eversman, S. Stant, D. Riggin, H. Jones, J. Hastings. THIRD ROW: E. Wagner, W. Davenport, B. Phillips. FOURTH ROW: B. Marshall, K. Green, D. Eskridge. ABSENT FROM PICTURE are R. Griffith, R. Massey, and E. Fletcher.

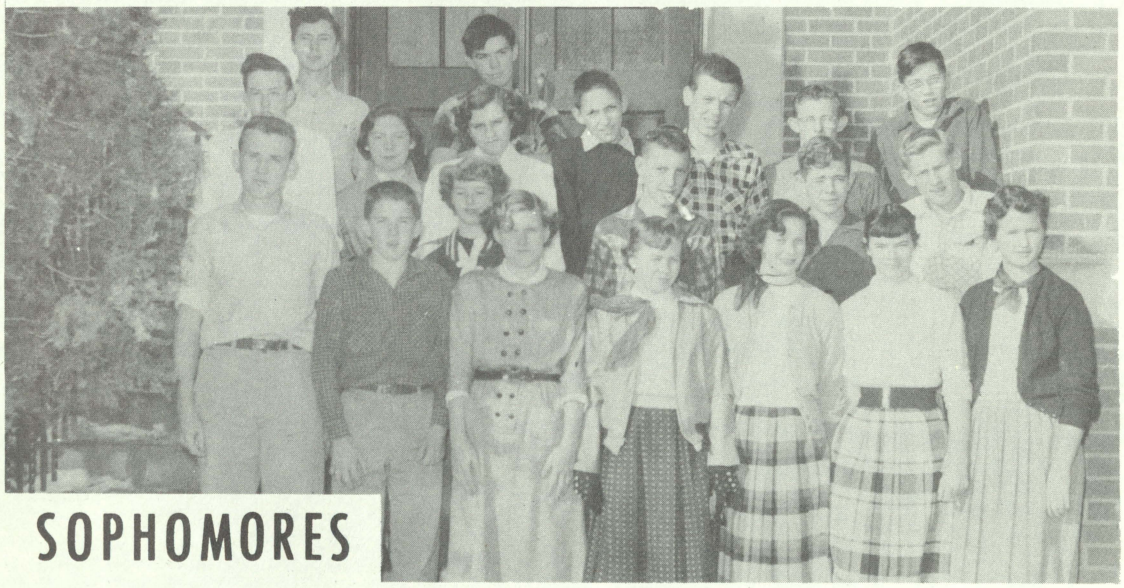

SOPHOMORES

LEFT TO RIGHT, FIRST ROW: F. Hopkins, D. Insley, E. Cordrey, P. Lowe, J. Bennett, M. J. Wright, J. Wilson. SECOND ROW: D. Gillis, M. E. Jones, R. Culver, W. Catlin, W. Wright, M. Taylor. THIRD ROW: M. Bailey, B. Richardson, E. Crowson, R. Anderson, V. Cambrill, G. White. ABSENT are G. Majors and J. Little.

Compliments of
DUKE'S JEWELRY STORE
Sharptown, Md.

WRIGHT'S ESSO STATION
Sharptown, Md.

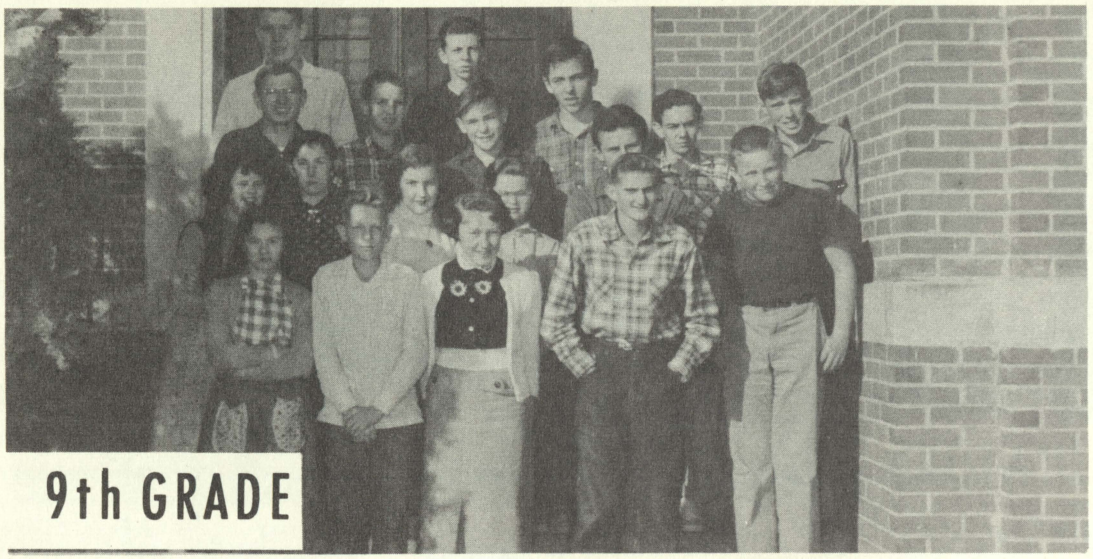

9th GRADE

STANDING, LEFT TO RIGHT: (BOTTOM ROW) V. Rayfield, W. Catlin, J. Gullette, D. Andrews. SECOND ROW: H. Wright, J. Michelson, H. Majors, M. L. Bennett, R. Hopkins. THIRD ROW: D. McGee, C. Twilley, R. Dwyer, B. Watson, P. Cooper, R. Huston. (BACK ROW) S. Owens, F. Bradley, G. Smoot. ABSENT are J. Mitchell, E. Baker, A. Bennett, D. Goslee, R. Adshead.

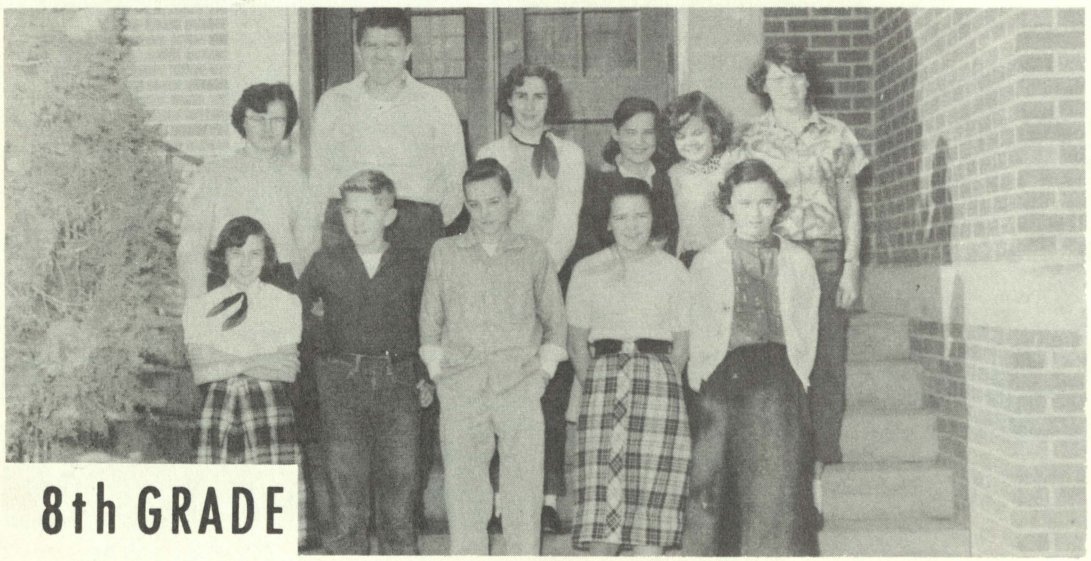

8th GRADE

LEFT TO RIGHT, FIRST ROW: B. Mosely, F. Gosnell, K. Bennett, P. Green, N. Elliott. SECOND ROW: A. M. Evans, L. Culver, B. Phillips, E. Dean, B. Pace, L. Wells. ABSENT are W. Mann, C. Robinson, J. Spear.

Compliments of

SEHMAN'S FLORIST NURSERY
Old Delmar Rd. Delmar, Md.
Phone 4551

PEGGY'S DRESS AND BEAUTY SHOP
Sharptown, Maryland
Phone 2511

ATHLETICS

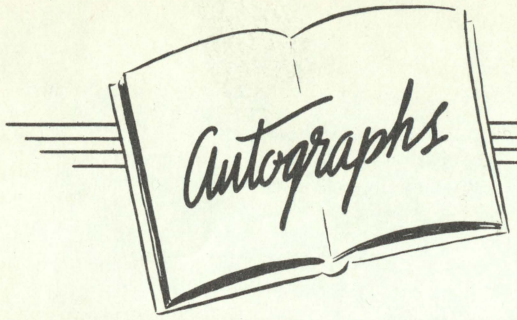

Walter Mann

Franklin Gosnell

John Mitchell

Stanley Myers

Claude Robinson

Kenneth Bennett

Ronnie Huston

Fred Bradley

Edna Baker

Helen Majors

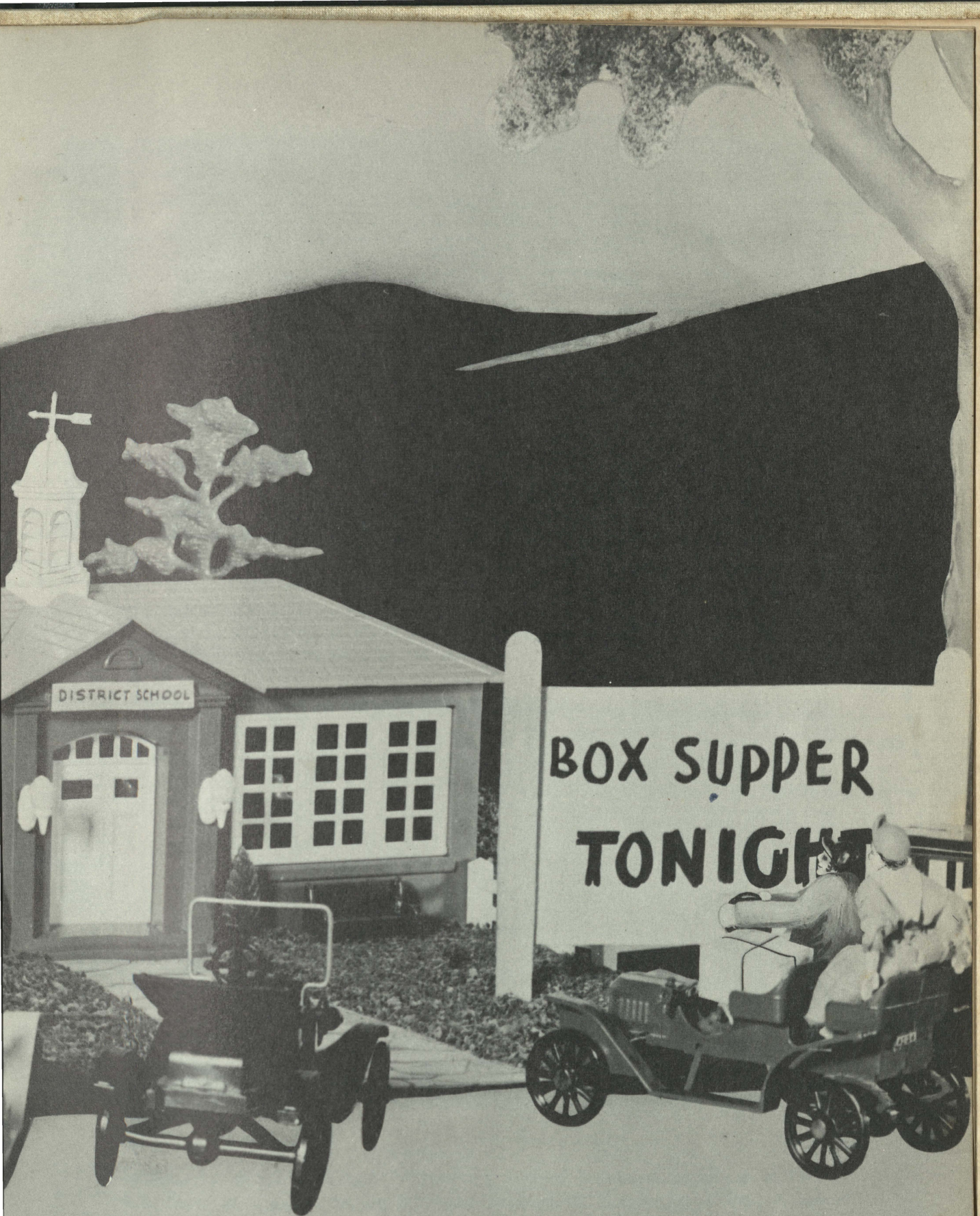

ACTIVITIES

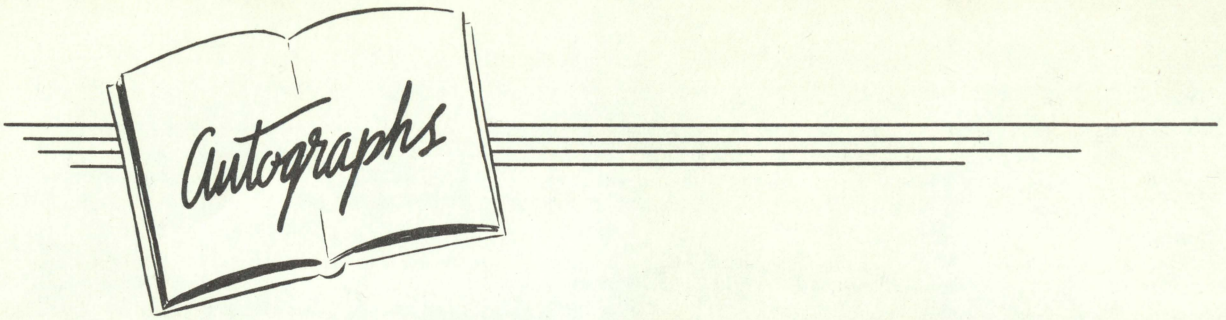

Buck Culver
Midge Jones
Patsy Lowe
Jackie Lankford
George Majors
Eleanor Cadney
Jeanette Wilson
Joyce Bennett
Jeanne Wright

SOCCER

FIRST ROW, LEFT TO RIGHT: R. Griffith, C. Johnson, D. Green, K. Green, C. Adshead, F. Eversman. SECOND ROW: W. Davenport, C. Twilley, D. Insley, E. Crowson, W. Catlin. THIRD ROW: W. Robinson, R. Davenport, F. Hopkins, G. Smoot.

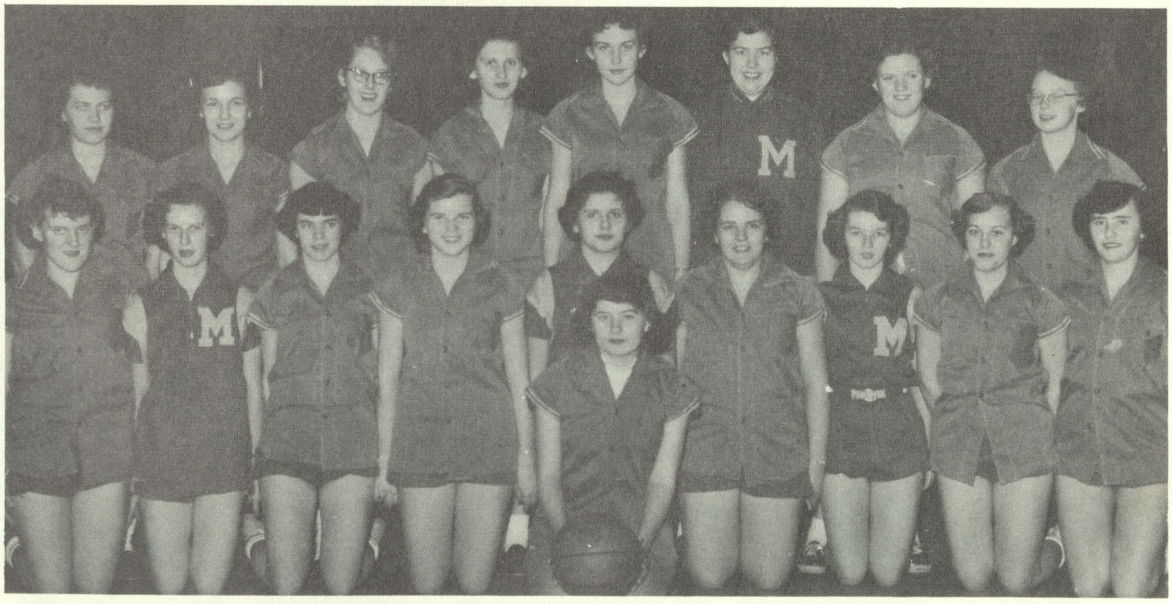

FIELDBALL

CENTER: M. Gambrill. FRONT ROW, LEFT TO RIGHT: E. Cordrey, J. Bennett, M. Wright, N. Elliott, E. Fletcher, K. Banks, M. Jones, P. Bounds, R. Massey. BACK ROW: P. Lowe, M. Wesley, A. Schauer, D. Robinson, J. L. Bennett, L. Kinnikin, H. Jones, S. Phillips.

Compliments of

J. ERNEST MARINE
JEWELER
Laurel, Delaware

LONG MOTORS, INC.
Laurel, Delaware
Rep. Bob Shockley

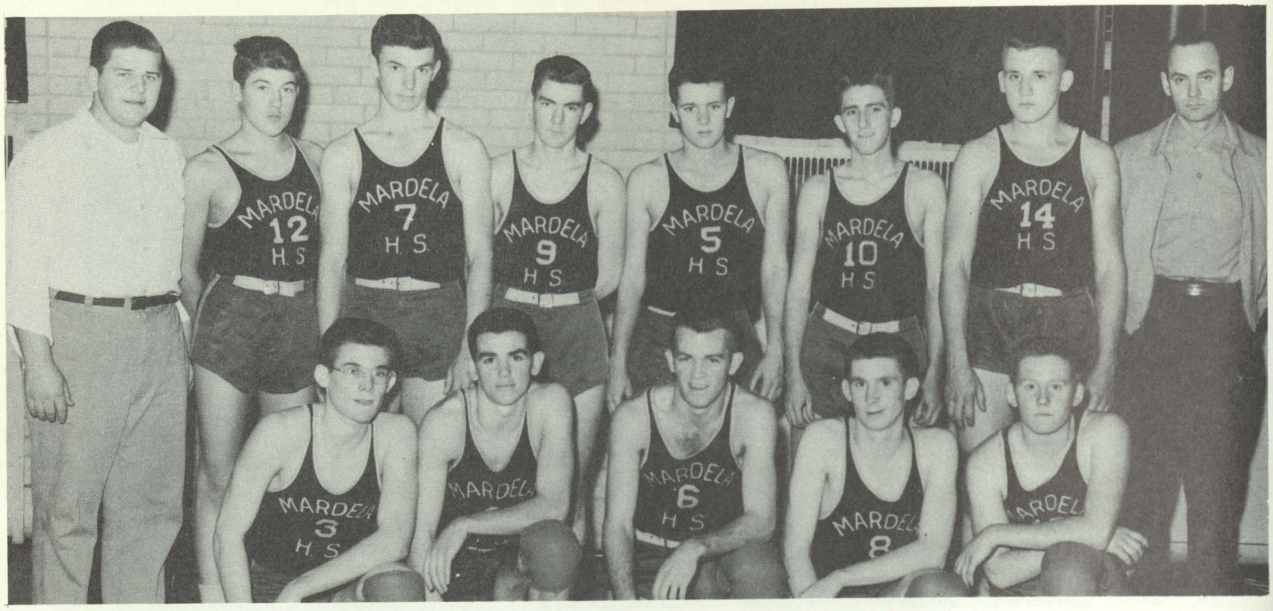

BOYS VARSITY BASKETBALL

FRONT ROW, LEFT TO RIGHT: C. Johnson, K. Green, D. Green (captain, W. Davenport, R. Griffith. BACK ROW, LEFT TO RIGHT: S. Hepner (manager), F. Eversman, R. Davenport, C. Adshead, E. Wagner, W. Phillips, F. Hopkins, W. Crockett (coach).

GIRLS VARSITY BASKETBALL

CENTER: J. Bennett (captain). LEFT TO RIGHT: J. Bennett, H. Majors, R. Massey, E. Cordrey, J. Wright, E. Fletcher, M. Gambrill, K. Banks, N. Elliott, P. Bounds, M. Jones, M. Bennett, J. Gullette. CENTER BACK: M. Goldsmith (coach).

Compliments of:

MILLER ELECTRIC CO.
Salisbury, Maryland

LAUREL HOME AND AUTO SUPPLY
Laurel, Delaware
Phone 863

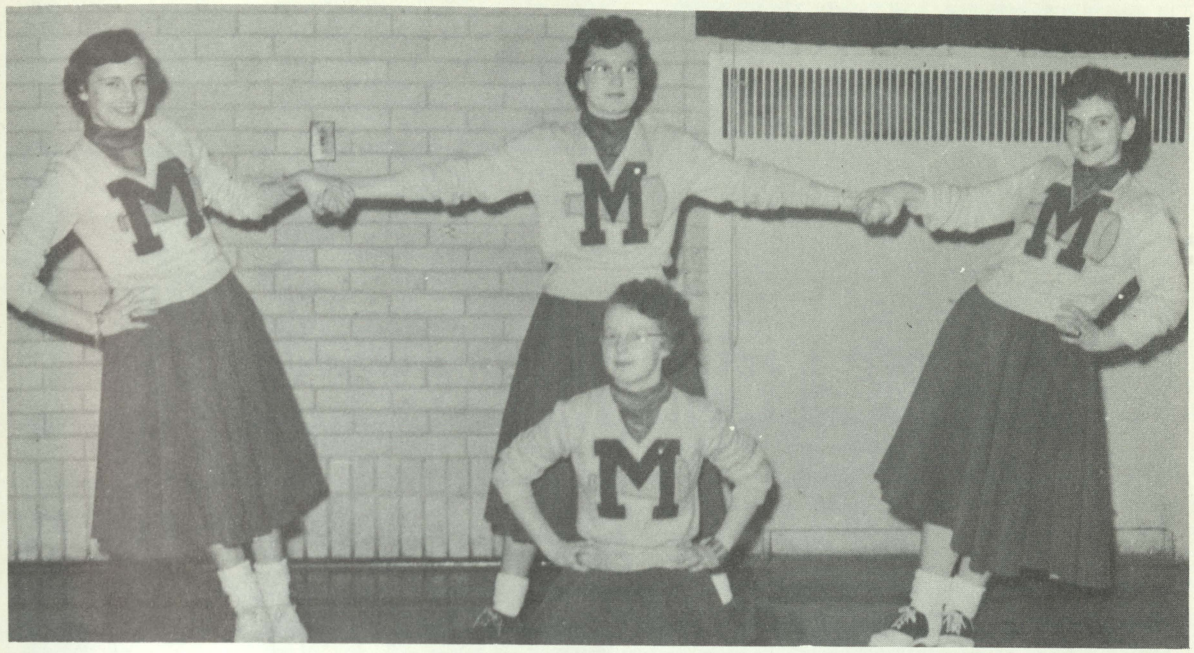

VARSITY CHEERLEADERS

FRONT CENTER: Sally Phillips, (captain. LEFT TO RIGHT: Margie Wesley, Yvonne Willey, and Joyce Nuttall.

Two Bits; Four Bits;
Six Bits; A dollar;
All for Mardela
Stand up and holler.

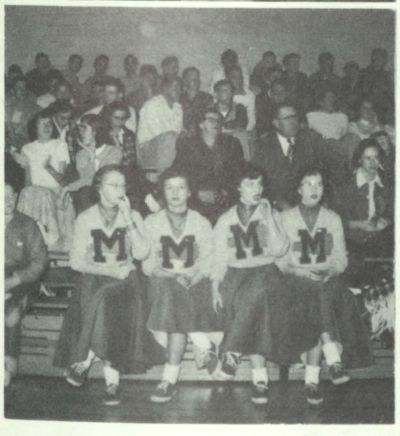

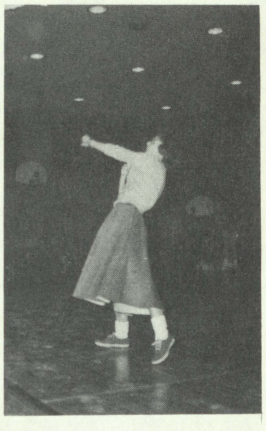

Compliments of:

PHILIP W. BENNETT
Produce, Hauling & Livestock
Phone Sals. 5048
Mardela, Md.

POWELL MOTOR COMPANY
Salisbury, Maryland

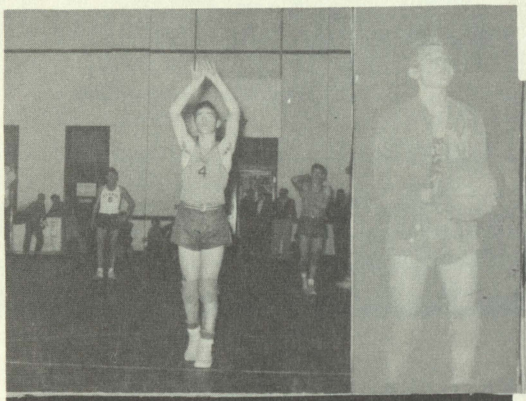

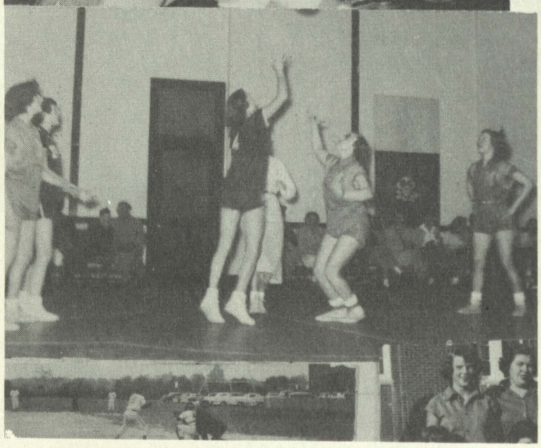

AUTO SALES & SERVICE
303 State St.
Delmar, Delaware
Phone 7561

Compliments of
HEBRON SAVINGS BANK
Hebron, Maryland

Compliments of
H. A. BURKHART-REGISTERED PLUMBER
Mardela Springs, Maryland
Phone 3070

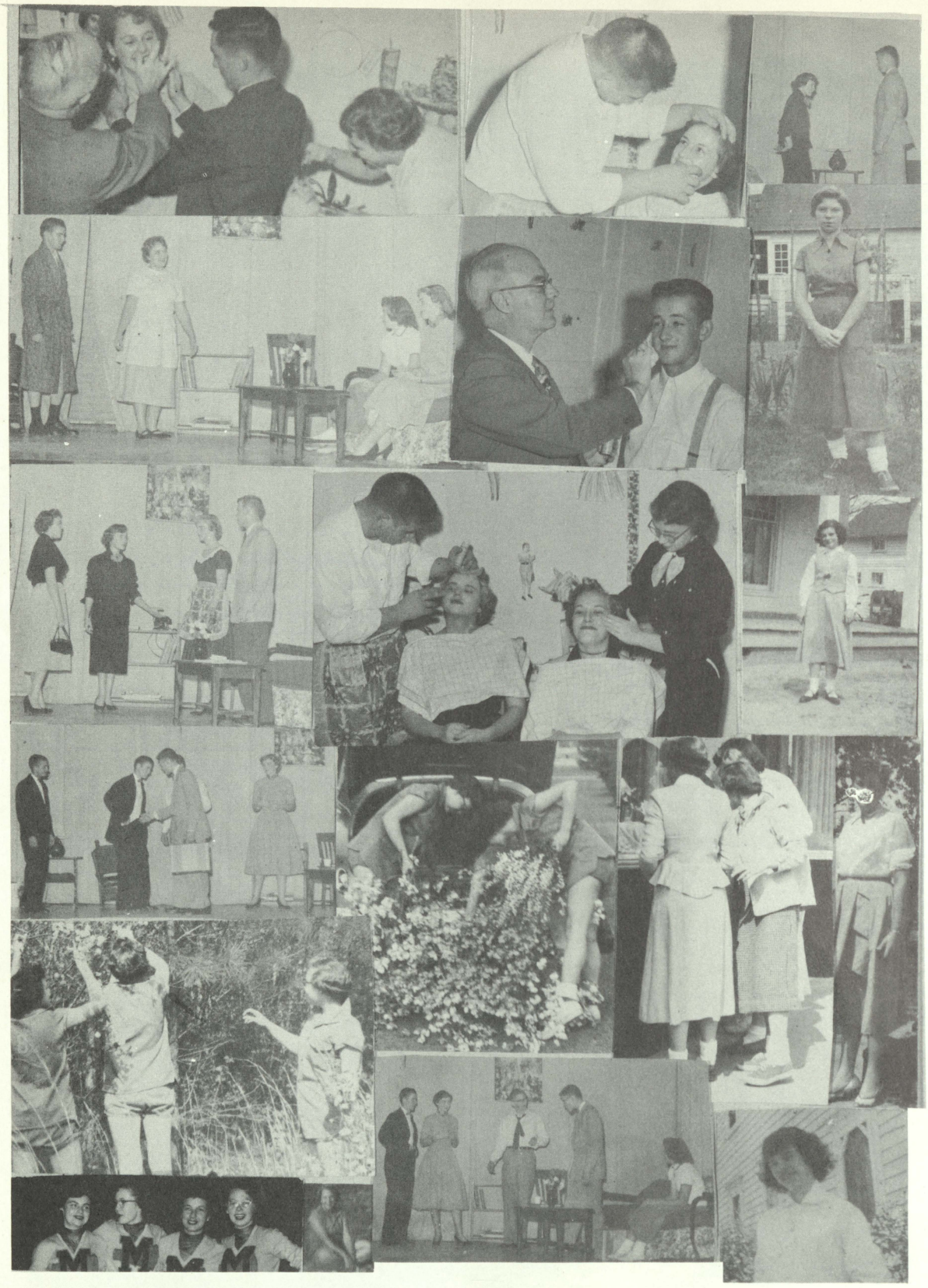

Compliments of
SMITH'S MARKET
Sharptown, Maryland

Compliments of
FARMERS BANK
Mardela Springs
Maryland

PURNELL FORD SALES & SERVICE
Phone 7569
Laurel, Delaware

A FRIEND

Compliments of
SAUERHAFF MOTOR SALES
Salisbury, Maryland

S. W. OWENS & SON
General Hardware
Sharptown, Md.
Phone 4151

Compliments of

Mrs. Virginia Kellam
Frank Wilkinson
Will Jenkins
Milton Hearn
Mr. & Mrs. Henry Hughes
Jack Elliott
Henry Hastings
Gordy Beach
Montgomery Dukes
Robert Adkins
A Friend
Mr. Alvin Young
Herman Robinson
William Crockett
Mitchell Smith
Robert Lockerman
Kendall Smith
A Friend
Jimmy McWilliams
Elwood Chipman
Frank Coulbourne
Elizabeth Elliott
Shelton Glasgow
Thomas E. Taylor
Charles & John Allen
Cynthia Wright
George E. Wright
Charles Wright, Jr.
Eastern Shore Public Service
Vic Bennett

Mr. & Mrs. Clarence Kinnikin
Dortha Venables
Mr. & Mrs. L. W. Gillis
Joe Morgan
Charles Twilley
Mrs. William C. Mumford
Mrs. Grace Marine
Alfred C. Johnson, Sr.
A Friend
Gene Phillips
Roy Wright
Harold Wesley
Mrs. Jeannie M. Good
Alice Hastings Store
Mr. & Mrs. Walter Adshead
Mr. & Mrs. Erman Davenport
Stewart Nengle
Bill Huston
Mrs. Dorene C. Parks
A Friend
Mr. & Mrs. D. Martin Schauer
Charles G. Robinson
Mrs. Dallas McGee
A. Friend
Thomas Calloway
Elton Bounds
Mrs. Maude Horsey
Mrs. Arlene Knowles
Mrs. John S. Goldsmith
Mrs. Margaret T. Bennett

Compliments of

COUNTY TRUST CO. OF MD.
Sharptown, Md.
Member of Federal Deposit
Insurance Corporation

Todd's Quality Hybrid Seed Corn
TWILLEY BROTHERS
Delmar, Delaware
Phone 2-2625

BUNKY'S SODA FOUNTAIN

Submarine Sandwiches
Pizza Pie
Italian Spaghetti

Route 50
Hebron, Maryland
Phone 7067

Congratulations
Seniors of 1955
STANT'S
U. S. 50 RESTAURANT
Mardela Springs
Maryland

ELLIS TYDOL STATION

Mardela, Maryland
Phone 5966

MARDELA ESSO SERVICE

CENTER

Phone 9884

G. D. Evans, Jr., Manager

ROY'S ATLANTIC STATION

Sharptown, Maryland
Phone 2471

HOCHMUTH'S DAIRY

Mardela Springs
Maryland
Phone 3973

ROBERT S. WILLIN

Gas and Fuel Oil

Sharptown,
Maryland
P
H
O
N
E - 2851

PAUL SMITH

Funeral Director
Sharptown, Maryland
Phone 2711

LLOYD AND WRIGHT

Monuments
Mardela, Maryland
Phone Sal. 7062

Compliments of

MARDELA GARAGE
George Freeman, Prop.
Mardela Springs, Md.

GERALD WILSON'S GROCERY
"75 years of faithful service
to the people of Mardela, Md."

All Roads Go To SALISBURY

. . . and these businesses are chock - a - block full of the things and services you want to come shop for:

Abbott Brothers
Ace Shoe Repair
Aldons
Arrow Furniture
(formerly Smith-White)

Art Linen Shop
Bata Shoe Co.
Benedict Florist
Benjamins
Bennett Drug
C. A. Blizzard
Booth & Brown
Bozmans
Brother & Sister Shop
Preston W. Burbage
Burnett-Walton

W. C. Carey & Son
Castelbergs
Collins Furniture Co.
Gene Corbett Sport Lines
County Trust Co.
Culvers Flowers
Culver Motor Co.

Dr. Pepper Bottling Co.
Duffys Furniture Store

Edwards
English Grill
Endicott Johnson Shoe Co.

Farmers & Merchants Bank
Fashion Shop
Firestone Tire & Rubber Co.

G & K Furniture Co.
B. F. Goodrich Co.
Gordy Drug Co.
Gordy Insurance Agency
Grier Tire Co.
L. W. Gunby Co.

Avery W. Hall
Haymans Pharmacy
Helen-Leigh Shop
Hess Apparel Co.
V. V. Hughes & Son

W. N. Jackson Insurance Agency
Lee Johnson

Kiddie Shop
G. R. Kinney Shoes
John A. Kuhn

H. O. Langrall & Son
Laura's Specialty Shop
Leeds & Twilley
Lee Mae Shop
Lee Shoppe
Lesnars

Mart Mens Shop
McCrorys
W. F. Messick Ice Co.
Miller Electric Co.
Millers
Montgomery-Ward

Nathans Furniture Store
Newberrys
Nocks Shoe Store

Oriole Store Equipment Co.

Parsons Shoe Store
Peninsula Broadcasting Co.
Peninsula Reproduction
J. C. Penney Co.
Pepsi-Cola Bottling Co.
Photo-Lite Studios
Porters Appliance Center
R. E. Powell & Co.
Vernon Powell Shoe Co.

Quillin-Valliant

Ralph & Gaskill
George L. Ralph Inc.
Read Drug Store
Riggin Insurance Agency

Salisbury Advertiser Co.
Salisbury Aquarium
Salisbury Automotive Inc.
Salisbury National Bank
Sears Roebuck & Co.
Shore Bootery Inc.
Shore Jewelers
Shore Pontiac Sales Inc.
Smalls Juvenile Bootery
Stuart Kingston Jewelers
Ulman Sons

R. J. Waller & Son
Watsons Smoke House
White & Leonard
E. Homer White Shoe Co.
Russell P White
Wicomico Hotel
F. W. Woolworth

Thomas R. Young, Inc.

SALISBURY COOPERATIVE BUSINESS ASSOCIATION

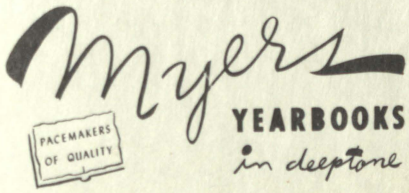
Myers
PACEMAKERS
OF QUALITY
YEARBOOKS
in deeptone

SALISBURY UNIVERSITY LIBRARY
3 2061 00274 5523

COVER BY
MYERS

F
18
.W
Y3
19